# O Canada!

Flute
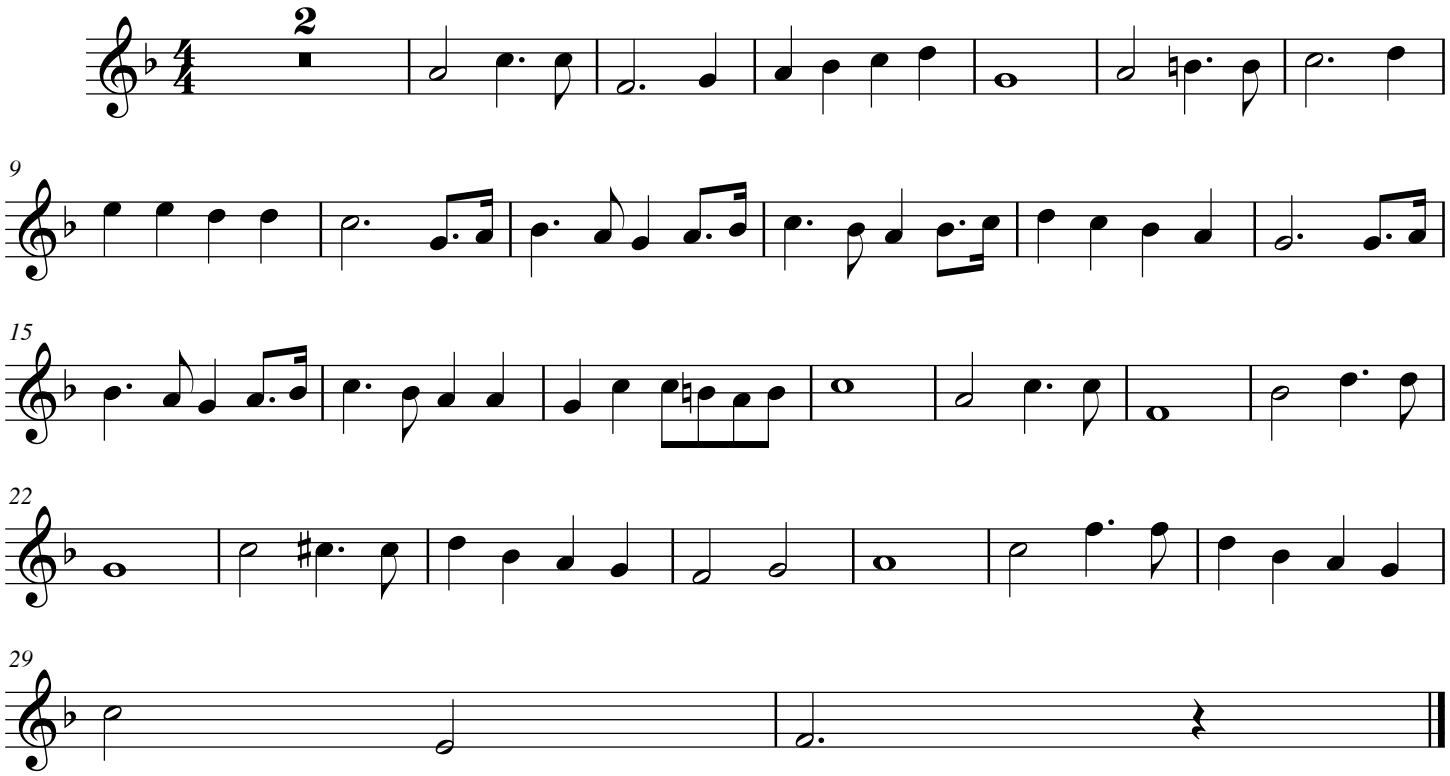
**Calixa Lavallee, arr. by A. Whyte**